

HYPO ALPE-ADRIA CENTRE in Zagreb
BRP 83 000 m²



SMAGRA – Structural design, 2002. g.
TEHNOZONE – architecture

HYPO ALPE-ADRIA CENTRE in Zagreb

Cantilever between axis G1-H2 at the north side

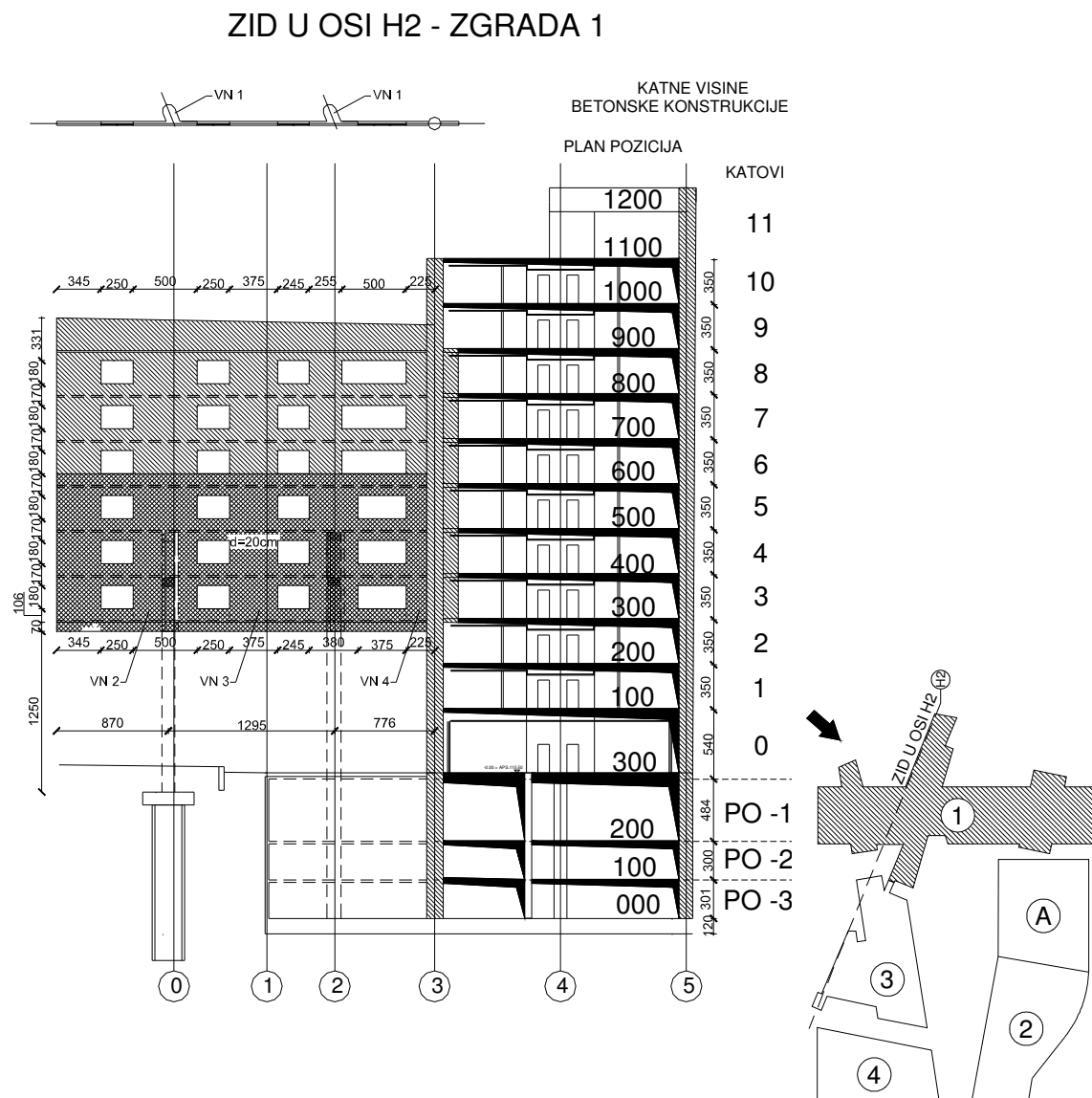

SMAGRA – Structural design, 2002. g.
TEHNOZONE – architecture

HYPO ALPE-ADRIA CENTRE in Zagreb

Space member model Building 3

ZID U OSI H2 - ZGRADA 3

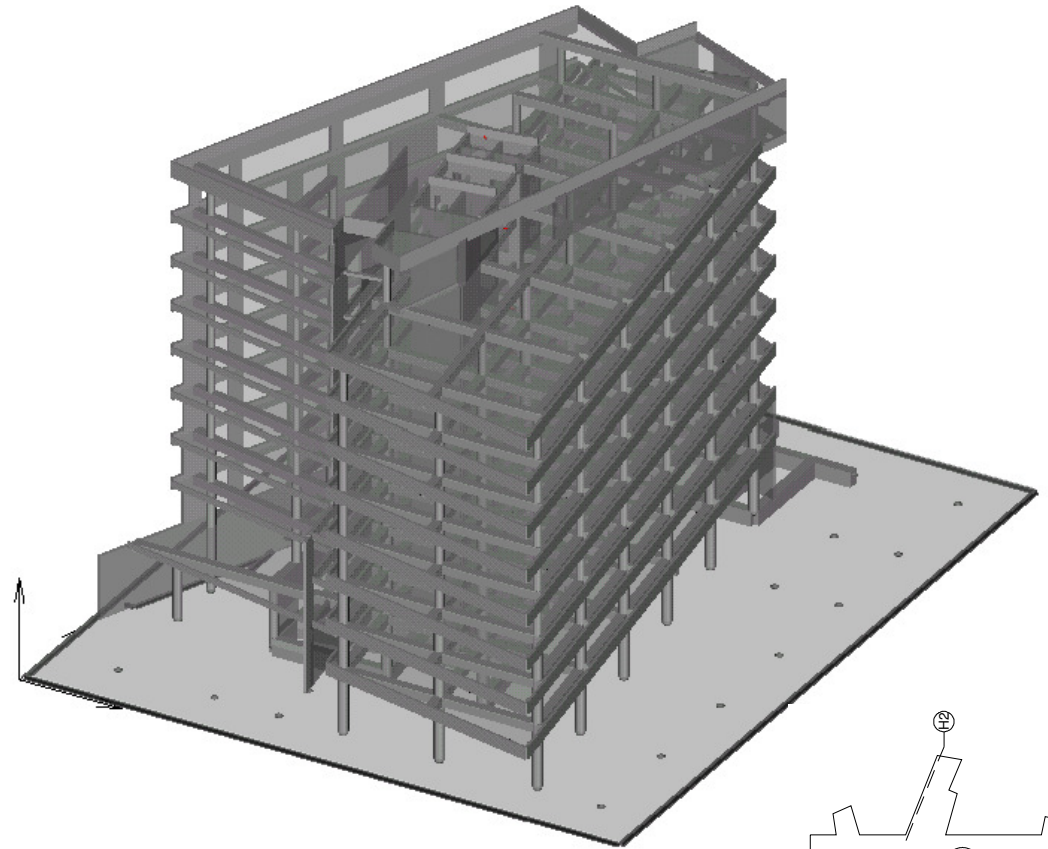
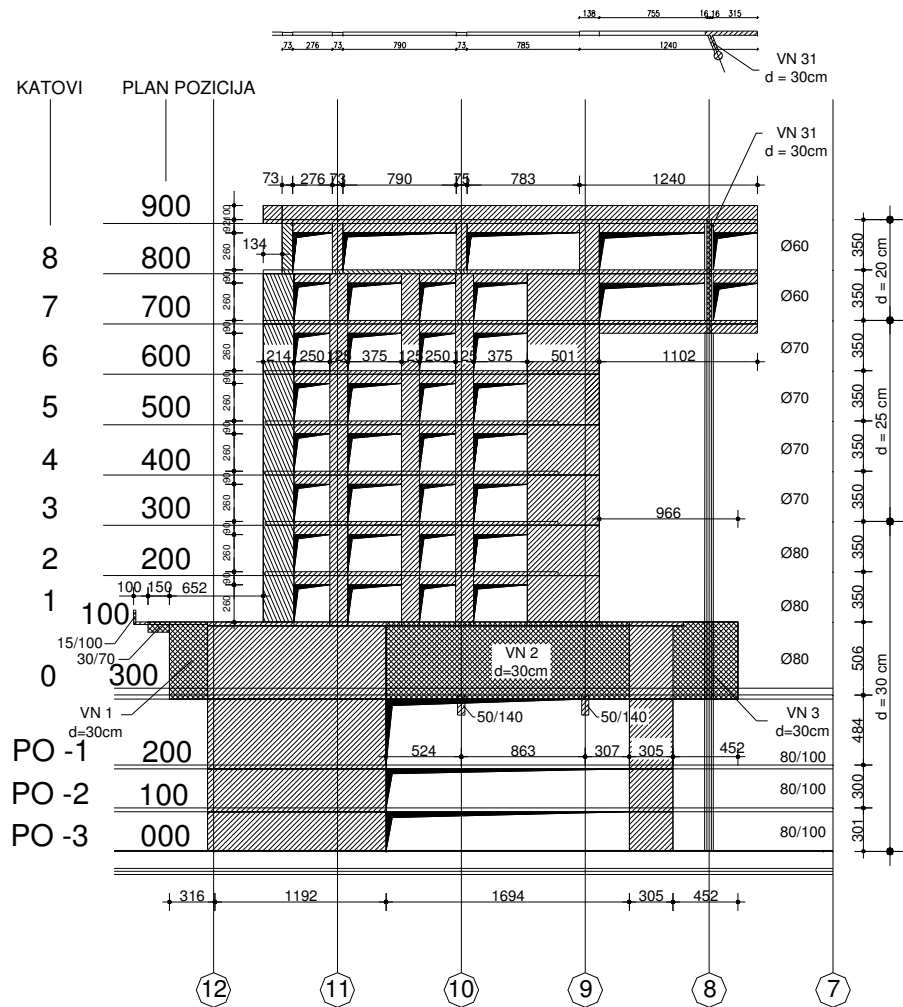

BUILDING 3 – 3D MODEL

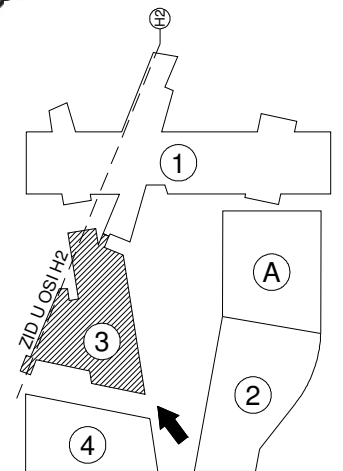

SMAGRA – Structural design, 2002. g.
TEHNOZONE – architecture

HYPO ALPE-ADRIA CENTRE in Zagreb

Space member model Building 4 at the south side

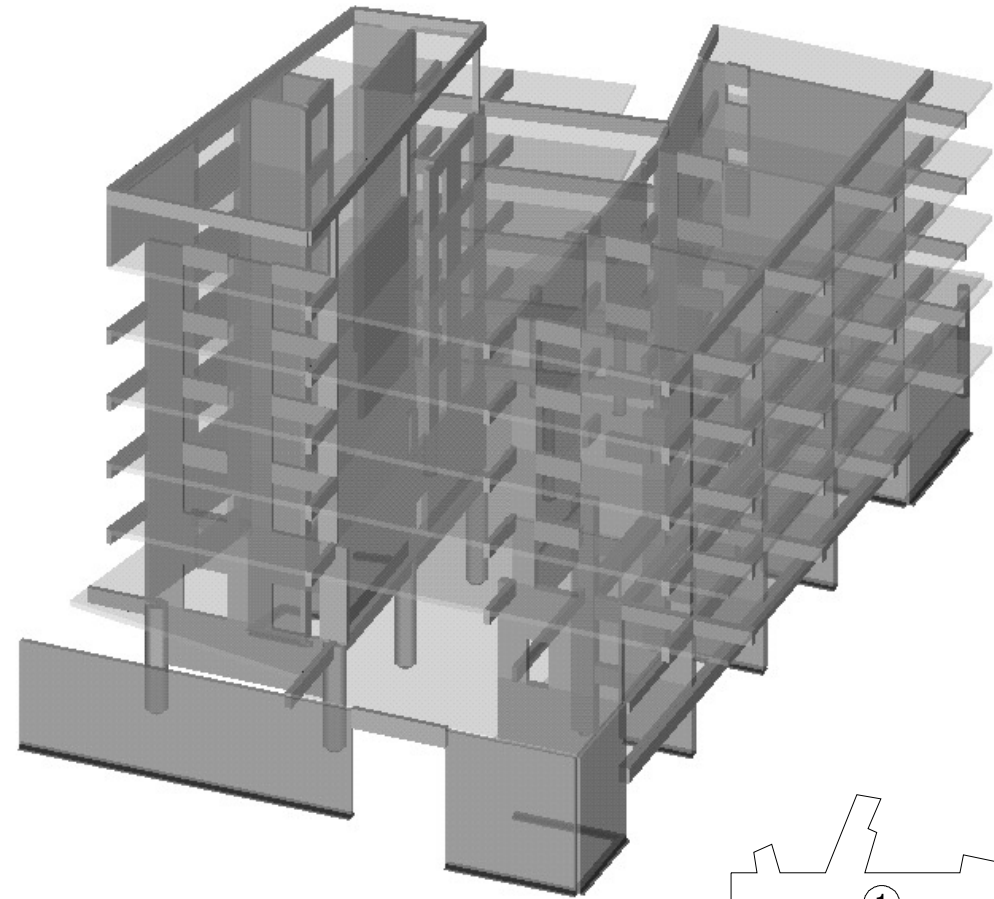

BUILDING 4 – 3D MODEL

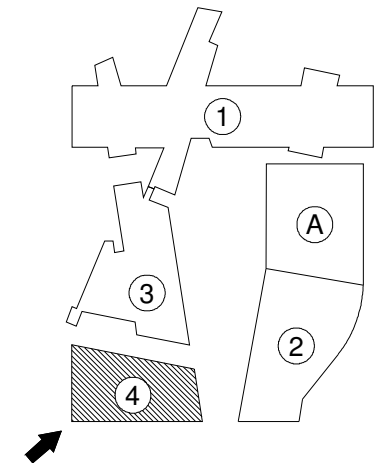

SMAGRA – Structural design, 2002. g.
TEHNOZONE – architecture